

LADY MINE

'TIS BUT AN HOUR SINCE FIRST WE MET.

LIFE LET US CHERISH.

MARSEILLES HYMN.

BOUNDING BILLOWS.

THOU ART GONE FROM MY GAZE.

ORIGIN OF THE HARP.

COMIN' THRO' THE RYE.

SWITZER'S FAREWELL.

THE HARP THAT ONCE THROUGH TARA'S HALLS.

*Slow.*

UP IN THE MORNING EARLY.

THE DEAREST SPOT OF EARTH TO ME IS HOME.

Yankee Doodle.

Java March.

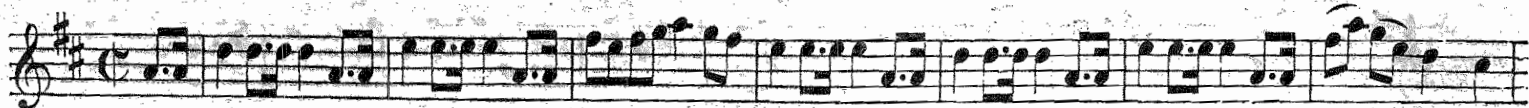

Rocky Mountains.

